How do I put DoorLock components with radio into operation?

We recommend commissioning before assembly.

DoorLock-DC BASIC

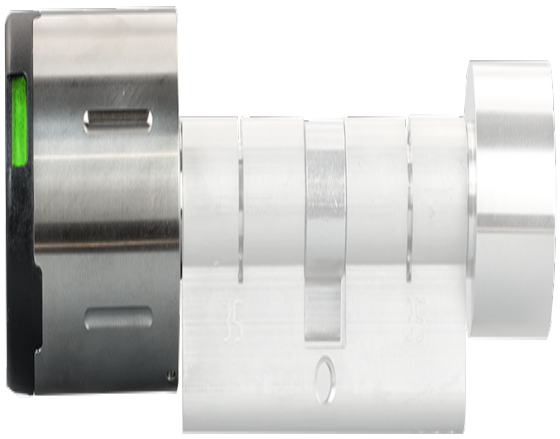

© Kentix GmbH. This file was automatically generated on 2026-11-24 06:03:38. Please visit docs.kentix.com for the latest documentation.

Prepare device

1. Pull off knob cover (See battery change)
2. Pull out the lock from the battery compartment

Set up programming card set

1. Hold the service key **(yellow)** in front of the knob for approx. 1 second to activate.
2. Hold the service key again briefly in front of the knob. The service key is now programmed.
3. Hold the service key briefly in front of the knob again to start the programming mode.
4. Hold the battery replacement card**(green**) in front of the knob **until a signal tone sounds**.
5. Hold the disassembly card**(blue**) in front of the knob **until a signal tone sounds**.
6. Hold the service key in front of the knob to complete the process.

DoorLock-DC PRO



Prepare device

1. Place the magnet on the marked spot (round recess) of the knob shell
2. Pull off knob casing and insert battery (type CR2)
3. Push the knob casing onto the knob up to the rubber seal
4. Place the magnet on the marking of the knob sleeve and push the sleeve on as far as it will go.

© Kentix GmbH. This file was automatically generated on 2026-11-24 06:03:38. Please visit docs.kentix.com for the latest documentation.

Set up service key

1. Hold the service key **(yellow)** for approx. 1 second in front of the pusher to activate it.
2. Hold the service key again briefly in front of the knob. The service key is now programmed

DoorLock-LE

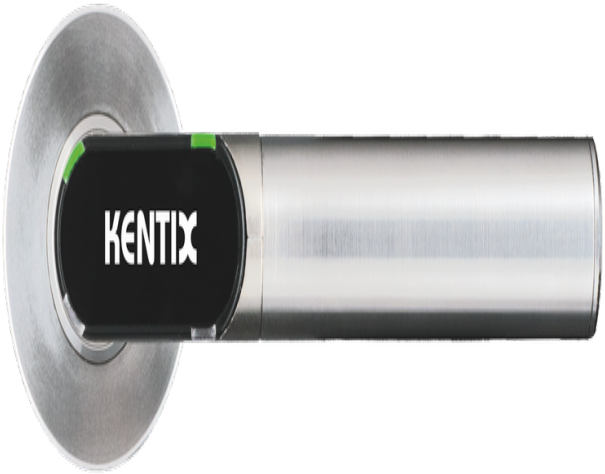

© Kentix GmbH. This file was automatically generated on 2026-11-24 06:03:38. Please visit docs.kentix.com for the latest documentation.

Prepare device

1. Slide the enclosed battery (type CR123) into the handle or insert it into the battery holder and place the cover on the pusher.
2. Screw the pusher with the supplied Allen key.

To loosen the cover: Turn the screw inwards until the cover can be removed.
To fix the cover: Unscrew the screw with the cover in a suitable position.

Set up service key

1. Hold the service key **(yellow)** in front of the pusher for approx. 1 second to activate.
2. Hold the service key again just in front of the pusher. The service key is now programmed.

DoorLock-RA



Prepare device

1. Insert the enclosed battery (type ER14505) into the battery compartment.
2. Insert the battery compartment into the cabinet lock.

Set up service key

1. Press the white button on the cabinet lock.
2. Hold the service key **(yellow)** in front of the cabinet lock for approx. 1 second. The service key is now programmed.

Radio wall reader

© Kentix GmbH. This file was automatically generated on 2026-11-24 06:03:38. Please visit docs.kentix.com for the latest documentation.

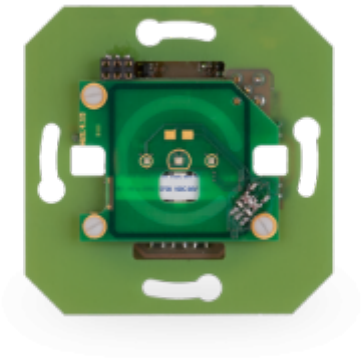

Prepare device

Connect the wall reader to a voltage source (power supply 10-32VDC or 10-24VAC).

Set up service key

1. Hold the service key **(yellow)** for approx. 1 second in front of the wall reader to activate it.
2. Hold the service key card again briefly in front of the wall reader. The service key is now programmed.

Reset or relearn service key

Relearning or resetting can be helpful, for example, to put a system into operation on a test basis. The components can then be taught in again at the customer’s site using the customer’s service key. Furthermore, this procedure is important when returning components. Unlearning a lost service key involves hardware intervention at the factory and service costs.

© Kentix GmbH. This file was automatically generated on 2026-11-24 06:03:38. Please visit docs.kentix.com for the latest documentation.